Child Protection Policy Procedure and Guidelines September 2026

Date Approved by Governing Body:	23rd September 2026
Next Review:	When legislation changes
Review Cycle:	At least annually in line with KCSIE, DfE, HSCP and HCC requirements and other relevant statutory guidance.
Reviewing committee:	Full Governing Body
Safeguarding Governor:	Nermin Holland
Reviewers:	Safeguarding Governor and Headteacher (DSL)
Linked Policies:	All school policies.
Policy is based upon:	HCC Model Policy and Guidelines September 2026 KCSIE 2026 Working Together to Safeguard Children 2026 Hampshire Safeguarding Children's Partnership
Linked policies	Safeguarding policy Acceptable Use of ICT Online Safety Policy SEND Policy Restrictive Intervention Policy Low Level Concerns Policy Staff Code of Conduct
Ratification Date:	September 2026
Signed Headteacher:	Miss Powell
Signed Chair of Governors:	B.Anderson

Table of Contents

Table of Contents 3

Useful contacts 4

Hook Junior School Child Protection Policy 5

Definitions 5

Aims 5

Principles and Values 5

Leadership and Management 6

Training 6

Referral 7

Confidentiality 7

Dealing with concerns and allegations against staff 7

Dealing with children abusing children 8

Legal context 8

Policy review and Monitoring 8

Roles and responsibilities within Hook Junior School 8

Hook Junior School Child Protection Procedures 12

Overview 12

Annex 1 - Flowchart for child protection procedures 14

Annex 2 - Example Recording form 15

Annex 3 - Skin map 17

Annex 4 – Dealing with Disclosures 19

Annex 5 - Allegations against adults who work with children 21

Annex 6 - Sexual violence and sexual harassment between children in schools and colleges 24

Annex 7 - Online Safety 27

Annex 8 - Whistleblowing 28

Annex 9 - Briefing sheet for temporary and supply staff 29

Annex 10 - What is child abuse? 30

Indicators of abuse 31

Annex 11: What staff should look out for: support before statutory intervention 36

Useful contacts

Key Personnel	Name (s)	Telephone No.
DSL	Lynn Powell (Headteacher)	01276 762 468
Deputy DSL(s)	Nicci Bailey (Deputy Headteacher) Jo Carne (SENDCO & Inclusion Leader) Andrew McLaren (Assistant Headteacher) Danielle Stewart (Assistant Headteacher)	01276 762 468
School's named Prevent lead	Nicci Bailey (DDSL)	01276 762 468
Schools Mental Health Lead	Danielle Stewart (DDSL)	01276 762 468
Safeguarding Governor	Nermin Holland	
Chair of Governors	Bruce Anderson	
Children's Services Reception Team		01329 225379
Out of hours social care		0300 555 1373
Police	NPCC guidance	101 or in emergencies 999
Safeguarding advisors / (LADOs)	Fiona Armfield Amy Puncheon	HCC Safeguarding Unit 01962 876364 Child.protection@hants.gov.uk LADO@hants.gov.uk
Children's Services District Manager	Kirsty-Anne Sangway	
Channel helpline		020 7340 7264
NSPCC	help@nspcc.org.uk	0800 028 0285

Hook Junior School Child Protection Policy

Definitions

Child protection is an aspect of safeguarding but is focused on how we respond to children who have been significantly harmed or are at risk of significant harm.

The term **staff** applies to all those working for or on behalf of the school, full time or part time, supply staff and trainees, in either a paid or voluntary capacity. This also includes parents and governors.

Child refers to all young people who have not yet reached their 18th birthday. On the whole, this will apply to pupils of our school; however, the policy will extend to visiting children and students from other establishments

Parent refers to birth parents and other adults in a parenting role for example adoptive parents, step-parents, guardians and foster carers.

Abuse could mean neglect, physical, emotional or sexual abuse or any combination of these, as well as children witnessing domestic abuse. It also refers to modern slavery and exploitation. Parents, carers and other people can harm children either by direct acts and / or failure to provide proper care. Explanations of these are given within the procedure document.

Making or sharing nudes and semi-nudes means the creation, sending or posting of nude or semi-nude visual content by children under 18. Images include photographs, videos and livestreams and may be self-generated, taken or created by another person, digitally altered or wholly generated using artificial intelligence, including “deepfakes” or “deep nudes”. All incidents require a safeguarding response, whether the making or sharing is consensual or non-consensual.

Victim is a widely understood and recognised term, but we understand that not everyone who has been subjected to abuse considers themselves a victim, or would want to be described that way. When managing an incident, we will be prepared to use any term that the child involved feels most comfortable with.

Alleged perpetrator(s) and **perpetrator(s)** are widely used and recognised terms. However, we will think carefully about what terminology we use (especially in front of children and young people) as, in some cases, abusive behaviour can be harmful to the perpetrator too. We will decide what’s appropriate and which terms to use on a case-by-case basis.

Aims

- To provide staff with the framework to promote and safeguard the wellbeing of children and in so doing ensure they meet their statutory responsibilities.
- To ensure consistent good practice across the school.
- To demonstrate our commitment to protecting children.

Principles and Values

- Children have a right to feel secure and cannot learn effectively unless they do so.
- All children have a right to be protected from harm.
- All staff have a key role in prevention of harm and an equal responsibility to act on any suspicion or disclosure that may indicate a child is at risk of harm, either in the school or in the community, whilst taking into account any contextual safeguarding.

- All staff will promote an inclusive, anti-discriminatory culture as part of their safeguarding responsibilities.
- We acknowledge it is essential that we work in partnership with other agencies that protect children and reduce risk and so we will engage in partnership working throughout the child protection process to safeguard children.
- Whilst the school will work openly with parents as far as possible, it reserves the right to contact Children's Social Care or the police, without notifying parents if this is believed to be in the child's best interests.
- All adults working within the school should maintain professional curiosity if they are concerned about a child.

Leadership and Management

We have established clear lines of accountability, training and advice to support the process of child protection and individual staff within that process.

In this school, any individual can contact the Designated Safeguarding Lead (DSL) or their Deputy (DDSL) if they have concerns about a child or young person and there are robust cover arrangements for periods when the DSL is unavailable due to illness, leave or other circumstances. Four members of the senior leadership team who are DDSLs are available to act as DSL; DDSLs will discuss the matter with the absent DSL (if appropriate) or refer to Hampshire Children's Services.

The **DSL** is:

- Lynn Powell (Headteacher)

The **DDSLs** are:

- Nicci Bailey (Deputy Headteacher)
- Jo Carne (SENDCo & Inclusion Leader)
- Andy McLaren (Assistant Headteacher)
- Danielle Stewart (Assistant Headteacher)

There is a nominated **safeguarding governor**, Nermin Holland, who will take leadership responsibility for safeguarding. The **Chair of Governors** Bruce Anderson will receive reports of allegations against the headteacher and act on the behalf of the governing body.

As an employer we follow safer recruitment guidance as set out in KCSiE 2026 including informing shortlisted candidates that online searches will be carried out.

Training

All staff in our school are expected to be aware of the signs and symptoms of abuse and must be able to respond appropriately. Training is provided as required:

- Whole school safeguarding and child protection training is provided annually.
- Online learning and online Prevent training is provided annually
- Whole school staff briefings and updates on child protection and safeguarding is provided every three weeks.

Separate training is provided to all new staff on appointment by the DDSLs via face to face meetings, online training and briefings. The DSL/DDSLs will attend training at least every other year to enable them to fulfil their role.

Any update in national or local guidance will be shared with all staff in briefings and then captured in the next whole school training. This policy will be updated during the year to reflect any changes brought about by new guidance.

Governor training is provided as required by KCSiE 2026.

Referral

Following any concerns raised, the DSL will assess the information and consider if significant harm has happened or there is a risk that it may happen. If the evidence suggests the threshold of significant harm, or risk of significant harm has been reached, or if it is not clear if the threshold is met, the DSL will contact Children's Social Care and, if appropriate, the police. If the DSL or DDSL is not available or there are immediate concerns, the staff member will refer directly to Children's Social Care and the police if appropriate. We will use the guidance from the National Police Chief's Council (NPCC) to determine when to contact the police.

Generally, the DSL will inform the parents prior to making a referral. However, there are situations where this may not be possible or appropriate, particularly when informing parents, may place the child at further risk.

***N.B**. The exception to this process will be in those cases of known FGM where there is a mandatory requirement for the teacher to report directly to the police. The DSL should also be made aware.*

DSLs should keep detailed, accurate, and secure written records of all concerns, discussions and decisions made including the rationale for those decisions. This should include instances where referrals were or were not made to another agency such as LA Children's Social Care or the Prevent program. This rationale should be recorded on CPOMs.

Confidentiality

- We maintain that all matters relating to child protection are to be treated as confidential and only shared as per the 'Information Sharing Advice for Practitioners' (DfE 2024) guidance.
- There is a lawful basis for child protection concerns to be shared with agencies who have a statutory duty for child protection.
- Information will be shared with individuals within the school who 'need to know'.
- All staff are aware that they cannot promise a child to keep a disclosure confidential.
- The school will apply the serious-harm test where relevant and seek independent legal advice if uncertain about withholding pupil data.

As a school we will educate children to recognise when they are at risk and how to get help when they need it through:

- The content of the curriculum will be tailored to the specific needs and vulnerabilities of individual children, including children who are victims of abuse, and children with SEND
- A school ethos which helps children to feel safe and able to talk freely about their concerns, believing that they will be listened to and valued.
- Every child having access to a 'trusted adult' in the school.
- Children will be taught about how to keep themselves and others safe when online

Dealing with concerns and allegations against staff

If a concern is raised about the practice or behaviour of a member of staff, this information will be recorded and passed to the headteacher, Lynn Powell. The headteacher will make an assessment to determine if the matter is a 'low level concern' or an 'allegation'. The Local Authority Designated Officer (LADO) will be contacted for all allegations and the relevant guidance will be followed. If the headteacher needs advice or guidance they will contact the LADO. If the allegation is against the headteacher, the person receiving the allegation will contact the LADO or Chair of Governors directly. (Annex 5)

Dealing with children abusing children

If a concern is raised that a child under 18 is abusing another child under 18, the 'Child on Child Abuse' guidance will be followed (Annex 6)

The school plays a crucial role in preventative education. This is most effective within a whole-school approach that prepares pupils/students for life in modern Britain and creates a culture of zero tolerance for sexism, racism, misogyny/misandry, homophobia, biphobia, sexual violence and harassment, derogatory behaviour and other forms of physical violence and conflict. Our approach will be inclusive, evidence-based, age-appropriate and stage-of-development appropriate, including for children with SEND and other vulnerabilities.

Legal context

Section 175 of the education act 2002; the Education (Independent School Standards) Regulations 2014; the Non-Maintained Special Schools (England) Regulations

Children Act 2004 & 1989

Guidance

Hampshire Safeguarding Children Partnership protocols and guidance and their procedures

Working together to safeguard children 2026

FGM Act 2003 Mandatory Reporting Guidance (2016)

Keeping children safe in education 2026 (comes into force from 1 September 2026)

Policy review and Monitoring

This policy will be reviewed by the DSL and Headteacher/Principal at least annually, and whenever changes in legislation, statutory guidance, local safeguarding arrangements, emerging risks or lessons learned require it. The Governing Body will evaluate and approve the policy and hold leaders to account for its effective implementation.

As a school, we review this policy at least annually in line with Department for Education (DfE), Hampshire Safeguarding Children Partnership (HSCP) and Hampshire County Council (HCC) requirements and other relevant statutory guidance.

Roles and responsibilities within Hook Junior School

Staff responsibilities

All staff have a key role to play in identifying concerns early, providing help for children and preventing concerns from escalating. To achieve this, they will:

- Read and understand Part one of Keeping Children Safe in Education 2026 in full. School/college leaders and all staff who work directly with children will also read Annex A.
- Establish and maintain an environment where children feel secure, are encouraged to talk and are listened to.
- Ensure children know that there are adults in the school who they can approach if they are worried or have concerns.
- Plan opportunities within the curriculum for children to develop skills they need to recognise, assess and manage risk appropriately and keep themselves safe.
- Attend training in order to be aware of and be alert to the signs of abuse, neglect, exploitation and modern slavery, understanding that children can be at risk of harm inside and outside of the school, inside and outside the home and online.
- Maintain an attitude of "it could happen here" with regards to safeguarding.

- Be aware that mental health problems can, in some cases, develop into safeguarding concerns. This could include self-harm, suicidal ideation or risk of suicide. This could also be an indicator that a child has suffered or is at risk of suffering abuse, neglect or exploitation. **If staff believe a child is in immediate danger, they must call 999** or arrange for the child to attend A&E immediately with a parent/carer or another suitable person. If urgent mental health help is needed but the situation is not an emergency, staff should use NHS 111 online or call 111 and select the mental health option.' KCSIE paragraph 48, page 19.
- Recognise that abuse, neglect, or other adverse childhood experiences, can have an impact on the mental health, behaviour and education of children.
- Recognise prejudice-based harm (racism, faith-based prejudice, and other discrimination) as harm in its own right which can significantly affect a child's welfare, wellbeing and sense of safety
- Record their concerns if they are worried that a child is being abused and report these to the DSL as soon as is practical that day. If the DSL is not contactable immediately a DDSL should be informed
- Be prepared to refer directly to social care, and the police if appropriate, if there is a risk of significant harm and the DSL or DDSL is not available.
- Follow the allegations procedures (Annex 5) if the disclosure is an allegation against a member of staff.
- Follow the procedures set out by the HSCP and take account of guidance issued by the DfE.
- Support children in line with their child protection plan.
- Treat information with confidentiality but never promise to "keep a secret".
- Notify the DSL or DDSL of any child on a child protection plan or child in need plan who has unexplained absence.
- Have an understanding that any child may benefit from support before statutory intervention, including from universal services and community-based Early Help, or the targeted early help level of Family Help. Staff should have an awareness of the process for community-based Family Help and the criteria for when a case should be referred to Family Help at targeted early help level and statutory services and be prepared to identify and support children who may benefit from this intervention (Annex 11).
- Liaise with other agencies that support children and provide early help.
- Ensure they know who the DSL and DDSL are and know how to contact them.
- Have an understanding that children may not feel ready or able to disclose concerns and that staff should therefore maintain professional curiosity when something does not seem right.
- Be proactive in sharing information as early as possible. Information shared will be relevant to the current safeguarding risk, necessary for the recipient to know, clearly presented, appropriately contextualised, focused and proportionate. Information will not be omitted where it may be relevant to understanding or managing risk.
- Have an awareness of:
    - the Child Protection Policy,
    - the Safeguarding Policy,
    - the Behaviour Policy,
    - the Staff Behaviour Policy (or Code of Conduct),
    - child on child abuse procedures,
    - the safeguarding response for children who go missing or are absent from education
    - procedures for low level concerns and allegations against staff
    - whistleblowing arrangements
    - online safety and filtering and monitoring arrangements
    - the role of the DSL.

Senior Leadership Team responsibilities:

- Contribute to inter-agency working in line with 'Working Together to Safeguard Children 2026 guidance.'
- Provide a co-ordinated offer of Family Help when additional needs of children are identified.
- Ensure staff are alert to the various factors that can increase the need for early help (para 17 KCSiE 2026).
- Working with Children's Social Care, support their assessment and planning processes including the school's attendance at conference and core group meetings.
- Carry out tasks delegated by the governing body such as training of staff, safer recruitment and maintaining a single central record.
- Provide support and advice on all matters pertaining to safeguarding and child protection to all staff regardless of their position within the school, and including temporary staff and volunteers.
- Treat any information shared by staff or children with respect and follow agreed policies and procedures.
- Ensure that allegations or concerns against staff are dealt with in accordance with guidance from Department for Education (DfE) and the Hampshire Safeguarding Children Partnership (HSCP) procedures.
- Determine if a concern about a member of staff is a 'low level concern' or an allegation.[1]
- Communicate this policy to parents/carers when their child joins the school and via the school website.

Governing body responsibilities

- Ensure the school has effective safeguarding policies and procedures including a Child Protection Policy, a Staff Behaviour Policy or Code of Conduct, a Behaviour Policy and a response to children who go missing from education.
- Ensure that the school complies with Keeping Children Safe in Education 2026, all relevant safeguarding legislation and statutory guidance, and the locally agreed multi-agency safeguarding arrangements.
- Ensure HSCP is informed in line with local requirements about the discharge of duties via the annual safeguarding audit.
- Ensure recruitment, selection and induction follows safer recruitment practice, including all appropriate checks, as per KCSiE 2026 Part Three. This includes the removal of the supervision exemption.
- Ensure that procedures are in place to manage any safeguarding concern or allegation, no matter how small, about staff, supply staff, trainee teachers, volunteers or contractors, including concerns that may meet the harm threshold and low-level concerns that do not. Ensure that allegations against staff are dealt with by the headteacher. Allegations against the headteacher are dealt with by the Chair of Governors.
- Ensure a member of the Senior Leadership Team is appointed as Designated Safeguarding Lead (DSL) and has this recorded in their job description.
- Ensure staff have been trained appropriately and this is updated in line with guidance
- Ensure any safeguarding deficiencies or weaknesses are remedied without delay
- Identify a nominated governor for safeguarding, who in conjunction with the full Governing board, takes strategic leadership responsibility for the school safeguarding arrangements.
- Ensure that safeguarding arrangements for alternative provision are effective, including written assurance about checks, accurate records of where each child is educated, regular review of placements and immediate review where safeguarding concerns arise.

[1] See Keeping Children Safe in Education 2026 Part 4 section 1 paragraph 497 onwards

- Ensure that online safety is a running and interrelated theme within the whole-school approach to safeguarding, including the safe use of generative artificial intelligence, mobile phones, remote education, information security and cyber security.
- Ensure that the school policies and practice reflect the requirements of Keeping Children Safe in Education 2026 relating to children potentially at greater risk of harm, including children with SEND or medical conditions, young carers, children who are lesbian, gay or bisexual, and children who are questioning their gender.
- Ensure that appropriate arrangements are in place regarding sport, toilets, changing rooms, showers and, where applicable, boarding or residential accommodation, in accordance with statutory requirements and the safeguarding provisions in Keeping Children Safe in Education 2026.
- Ensure that referrals are made to the Disclosure and Barring Service and, where appropriate, the Teaching Regulation Agency when the relevant legal criteria are met.
- Ensure that child protection files are maintained, transferred securely and promptly, and that relevant safeguarding information is shared lawfully, proportionately and in a timely manner.

DSL responsibilities (to be read in conjunction with DSL role description in KCSiE - Annex B – Page 181)

In this school the DSL is Lynn Powell (Headteacher)

The Deputy DSLs are: Nicci Bailey (DHT), Jo Carne (SENDCo), Andrew McLaren (AHT), Danielle Stewart (AHT)

In addition to the role of all staff and the senior leadership team, the DSL will:

- Refer cases to social care, and the police where appropriate, in a timely manner avoiding any delay that could place the child at more risk.
- Refer cases to the Channel programme where there is a radicalisation concern as required.
- Assist the Governing Body in fulfilling their safeguarding responsibilities set out in legislation and statutory guidance.
- Attend appropriate training and demonstrate evidence of continuing professional development to carry out the role.
- Ensure every member of staff knows who the DSL and the DDSLs are, have an awareness of the DSL role and know how to contact them.
- Ensure all staff and volunteers understand their responsibilities in being alert to the signs of abuse and their responsibility for referring any concerns about a child to the DSL and concerns about an adult to the headteacher.
- Ensure that those staff that need to know, are aware of those children who have experienced, or are experiencing abuse in order to promote their educational outcomes and provide the appropriate support.
- Ensure whole school training occurs regularly with at least annual updates so that staff and volunteers can fulfil their responsibilities knowledgeably.
- Ensure any members of staff joining the school outside of the agreed training schedule receive induction training prior to the commencement of their duties.
- Keep records of child protection concerns securely and separate from the main pupil file and use these records to support the assessment and likelihood of risk.
- Ensure that safeguarding records are transferred accordingly (separate from pupil files) and that child protection files are transferred within the first 5 days of the start of a new term when a child transfers school, and within 5 days for an in-year when a child transfers school, including in-year transfers.
- Consider if it would be appropriate to share any information with the new school/college in advance of a pupil leaving particularly where the information would support an assessment of risk to others in the school as well as the individual pupil.

- Ensure that where a pupil transfers school and is on a child protection plan or is a child looked after, their information is passed to the new school immediately and that the child's social worker is informed. Consideration is given to a transition meeting prior to moving if the case is complex or on-going.
- Be aware of the training opportunities and briefings provided by HSCP to ensure staff are aware of the latest local guidance on safeguarding.
- Develop, implement and review procedures in the school that enable the identification and reporting of all cases, or suspected cases, of abuse.
- Assess and respond to risks of serious violence, including weapon carrying or threats, putting in place safety and support plans and considering de-escalation of peer conflict where appropriate.
- Respond where a potential victim of child criminal exploitation, child sexual exploitation, trafficking or modern slavery is identified, by making an immediate child protection referral to local authority children's social care and, where appropriate, the police. The DSL will work with the relevant statutory agency to ensure that a referral to the National Referral Mechanism is considered and, where appropriate, submitted by an authorised First Responder organisation.
- Have an understanding of Harmful Sexual Behaviour (HSB) and how this might present in this school.
- Have an understanding of the importance of and arrangements for filtering and monitoring.
- Meet any other expectations set out for DSLs in KCSiE 2026.

Hook Junior School Child Protection Procedures

Overview

The following procedures apply to all staff working in the school and will be covered by training to enable staff to understand their role and responsibility.

The aim of our procedures is to provide a robust framework which enables staff to take appropriate action when they are concerned that a child is being harmed or is at risk of harm.

The prime concern at all stages must be for the interests and safety of the child. Where there is a conflict of interest between the child and an adult, the interests of the child must be paramount.

All staff are aware that very young children, those with disabilities, special needs, certain medical conditions or with language deficit/English as a second language may have more difficulty in communicating concerns or feelings. They may be more likely to communicate concerns with behaviours rather than words. Additionally, staff will question the cause of knocks and bumps in children who have limited mobility, which will include children (for example younger siblings) visiting the site in addition to pupils.

If a member of staff suspects abuse, spots signs or indicators of abuse, or they have a disclosure of abuse made to them they must:

1. Make an initial record of the information. If this is on paper or, electronic device the record must later be copied to CPOMS or scanned in to CPOMS. All records will be kept on CPOMS.
2. Report it to the DSL immediately.
3. The DSL will consider if there is a requirement for immediate medical intervention. Urgent medical attention should not be delayed if the DSL is not immediately available.
4. Make an accurate record (which may be used in any subsequent court proceedings) as soon as possible and within 24 hours of the occurrence. Include everything that has happened, including details of:

- Dates and times of observations
- Dates and times of any discussions in which they were involved
- Any injuries
- Explanations given by the child / adult
- What action was taken
- Any actual words or phrases used by the child

The records must be signed and dated by the author with an equivalent procedure in place for electronic based records

5. In the absence of the DSL or their Deputy, be prepared to refer directly to Children's Social Care (and the police if appropriate) if there is the potential for immediate, significant harm. If the DSL or all DDSLs are unavailable in any other safeguarding situation, this must not delay appropriate action. Staff should seek advice from Hampshire Children's Reception team (01329 225379), Children's social care (0300 555 1373), take action proportionate to the concern, and inform the DSL or deputy as soon as practicably possible.

Following a report of concerns the DSL must:

1. Decide whether or not there are sufficient grounds for suspecting significant harm, in which case a referral must be made to Children's Social Care and the police if it is in keeping with the National Police Chiefs' Council "When to call the Police" guidance. The rationale for this decision should be recorded by the DSL.
2. Normally the school should try to discuss any concerns about a child's welfare with the family and where possible seek their agreement before making a referral to Children's Social Care. However, in accordance with DfE guidance, this should only be done when it will not place the child at increased risk or could have an impact on a police investigation. Where there are doubts or reservations about involving the child's family, the DSL should clarify with Children's Social Care or the police whether the parents should be told about the referral and, if so, when and by whom. This is important in cases where the police may need to conduct a criminal investigation. The child's views should also be taken into account when appropriate.
3. If there are grounds to suspect a child is suffering, or is likely to suffer, significant harm the DSL (or Deputy) must contact Children's Social Care via the Inter-Agency Referral Form (IARF), making a clear statement of:

    - the known facts
    - any suspicions or allegations
    - whether or not there has been any contact with the child's family

If there is indication that the child is suffering significant harm, a call will also be made to Children's Reception Team (CRT) on 01329 225379.

4. If a child is in immediate danger and urgent protective action is required, the police must be called. The DSL must then notify Children's Social Care of the occurrence and what action has been taken.
5. When a pupil needs *urgent* medical attention and there is suspicion of parental abuse causing the medical need, the DSL or their Deputy should take the child to the accident and emergency unit at the nearest hospital and inform Children's Social Care. Advice should be sought from Children's Social Care about informing the parents, remembering that parents should normally be informed that a child requires urgent hospital attention.
6. If there is not a risk of significant harm, the DSL will either actively monitor the situation or consider the community-based or targeted early help process.
7. In cases of allegations against staff or low level concerns, the HSCP procedure or the school Low Level Concerns (LLC) procedure will be followed.

Annex 1 - Flowchart for child protection procedures

DSL – Designated Safeguarding Lead

MASH – Multi Agency Safeguarding Hub

CRT – Children's Reception Team

CP – Child protection

LLC – low level concern

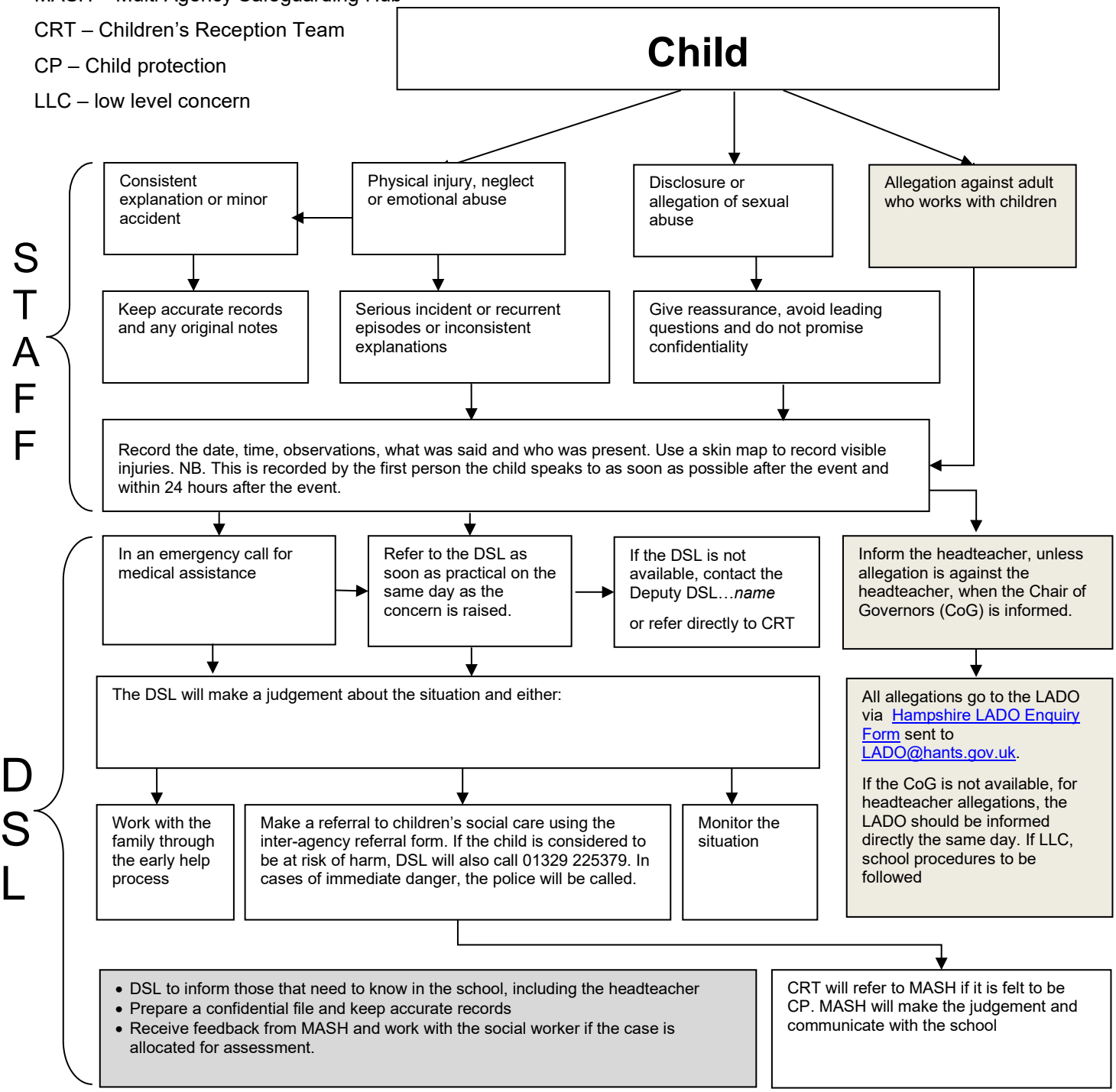

** In the cases of known FGM, the teacher who was made aware will also make contact with the police*

HOOK JUNIOR SCHOOL

Annex 2 - Example Recording form

Child's name:			
Date and time:		**Class:**	
Name and role of person raising concern:			
Details of concern - Use child's words			
Where: **When:** **Who:** **What occurred:**			
Actions taken			

Date	Person taking action & role	Action taken	Outcome of action

Annex 3 - Skin map

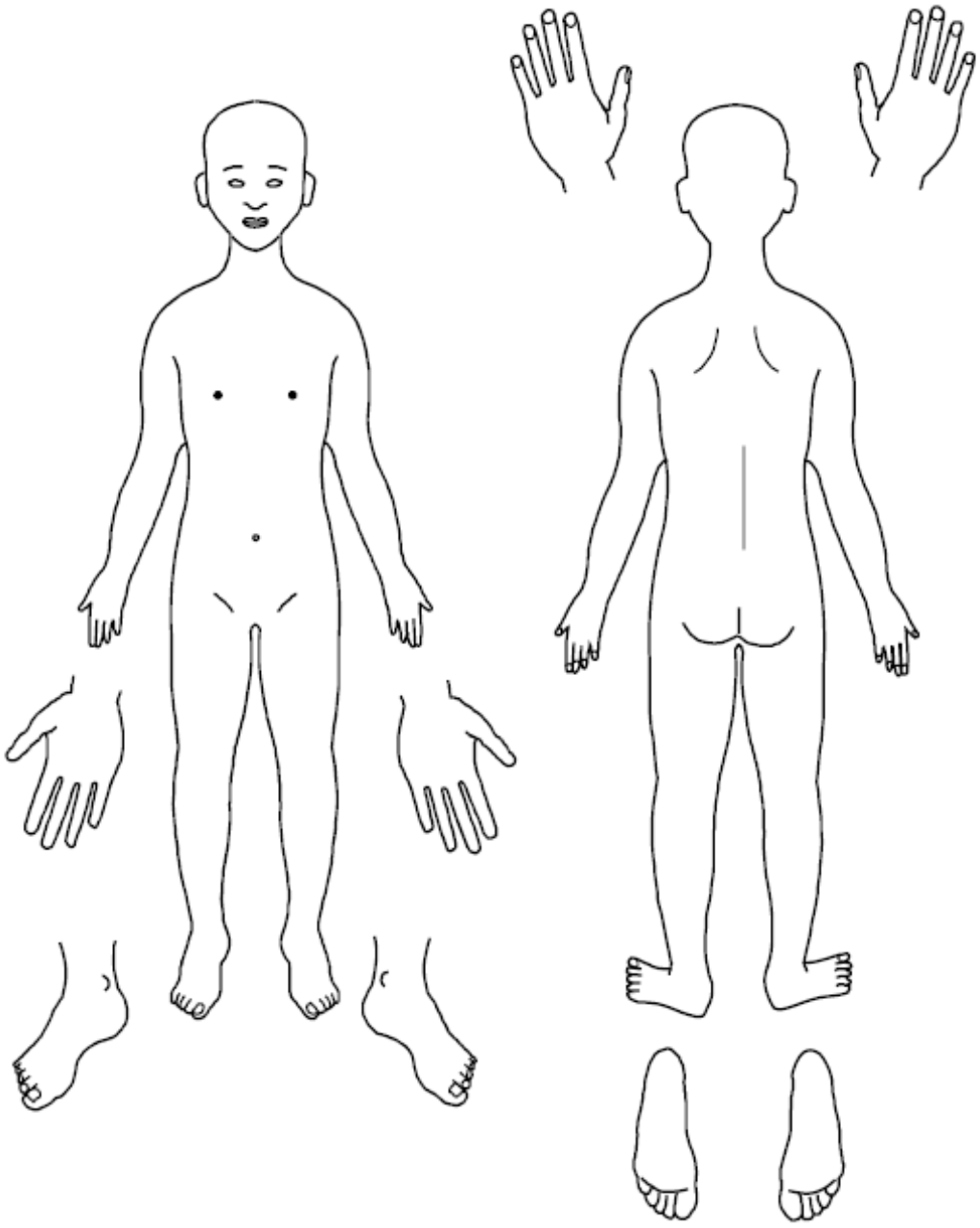

Name of Child: _____

Date of birth: _____ Date of recording: _____

Name of completer: _____









Any additional information:

Annex 4 – Dealing with Disclosures

All staff should

A member of staff who is approached by a child should maintain a positive attitude and try to reassure them. They should not promise complete confidentiality and should explain that they may need to pass information to other professionals to help keep the child or other children safe. The degree of confidentiality should always be governed by the need to protect the child.

Additional consideration needs to be given to children with communication difficulties and for those whose preferred language is not English. It is important to communicate with them in a way that is appropriate to their age, understanding and preferred communication method.

All staff should know who the DSL is and who to approach if the DSL is unavailable. Ultimately, all staff have the right to make a referral to the police or social care directly and should do this if, for whatever reason, there are difficulties following the agreed protocol, e.g. they are the only adult on the school premises at the time and have concerns about sending a child home.

Guiding principles, the seven R's

Receive

- Listen to what is being said, without displaying shock or disbelief.
- Accept what is said and take it seriously.
- Make a note of what has been said as soon as practicable.

Reassure

- Reassure the pupil, but only so far as is honest and reliable.
- Don't make promises you may not be able to keep e.g. 'I'll stay
- with you' or 'Everything will be alright now' or 'I'll keep this confidential'.
- Do reassure e.g. you could say: 'I believe you', 'I am glad you came to me', 'I am sorry this has happened', 'We are going to do something together to get help'.

Respond

- Respond to the pupil only as far as is necessary for you to establish whether or not you need to refer this matter, but do not interrogate for full details.
- Do not ask 'leading' questions i.e. 'Did he touch your private parts?' or 'Did she hurt you?' Such questions may invalidate your evidence (and the child's) in any later prosecution in court. Use TED if asking questions to avoid leading – 'Tell me…', 'Explain…', 'Describe…'
- Do not ask the child why something has happened.
- Do not criticise the alleged perpetrator; the pupil may care about him/her, and reconciliation may be possible.
- Do not ask the pupil to repeat it all for another member of staff. Explain what you have to do next and to whom you need to talk. Reassure the pupil that it will be a senior member of staff in confidence.

Report

- Share concerns with the DSL as soon as possible in person, via phone call or via CPOMS
- If you are not able to contact your DSL or the DDSL, and the child is at risk of immediate harm, contact the children's services social care department directly.

Record

- If possible, make some very brief notes at the time, and write them up as soon as possible.
- Keep your original notes on file.

- Record the date, time, place, child's present and noticeable nonverbal behaviour, and the words used by the child. If the child uses sexual 'pet' words, record the actual words used, rather than translating them into 'proper' words.
- Complete a body map to indicate the position of any noticeable bruising or marks.
- Record facts and observable things, rather than your 'interpretations' or 'assumptions'.

Remember

- Support the child: listen, reassure, and be available.
- Complete confidentiality is essential. Share your knowledge only with appropriate professional colleagues.
- Try to get some support for yourself if you need it.
- All staff should be aware that children may not feel ready or know how to tell somebody that they are being abused, exploited or neglected and/or they may not recognise their experiences as harmful.

Review (led by DSL)

- Has the action taken provided good outcomes for the child?
- Did the procedure work?
- Were any deficiencies or weaknesses identified in the procedure? Have these been remedied?
- Is further training required?

What happens next?

It is important that concerns are followed up and it is everyone's responsibility to ensure that they are. The member of staff should be informed by the DSL what has happened after the report being made. If they do not receive this information, they should be proactive in seeking it out.

If a staff member believes that their concerns have not been dealt with effectively or that the child remains at risk, they should initially ask the DSL to reconsider ensuring that the risks are understood. If this does not result in a satisfactory outcome, or the DSL rationale appears to miss the risk to the child, then the Whistleblowing procedures of the school should be followed. If the DSL is unhappy with the response from Children's Social Care, they should consider following the HSCP escalation protocol.

Receiving a disclosure can be upsetting for the member of staff and schools should have a procedure for supporting them after the disclosure. This might include reassurance that they have followed the procedure correctly and that their swift actions will enable the allegations to be handled appropriately. For some staff, use of an employee-based counselling service may be appropriate.

Annex 5 - Allegations against adults who work with children

There is a requirement to produce a Low Level Concern (LLC) policy and process to be set out in your existing Codes of Conduct/Safeguarding Policy.

Working Together to Safeguard Children (2026) states that organisations should have clear policies for dealing with allegations against people who work with children. Those policies should make a clear distinction between an allegation, a complaint or a concern about the quality of care or practice.

Allegations as defined by KCSiE should be reported to the LADO. Complaints or concerns can be managed independently by the school or college under internal procedures.

Complaints could include: -

- Breaches of the code of Conduct
- Any breach of data protection or confidentiality
- Poor behaviour management
- Inappropriate use of social media
- Misadministration of medication

Concerns could include: -

- Inappropriate use of language, shouting or swearing
- Discussing personal or sexual relationships with, or in the presence, of pupils
- Making (or encouraging others to make) unprofessional comments which scapegoat, demean or humiliate children, or might be interpreted as such.

Low Level Concerns (LLCs) which do not reach the allegations harm threshold (or complaints criteria) should be dealt with under a school LLC procedure.

Further guidance on contacting the LADO can be found at: Allegations against adults in the children's workforce | Children and Families | Hampshire County Council

Procedure for Allegations that meet the harm threshold.

This procedure should be used in all cases when it is alleged that an individual working in or behalf of the school/college in a paid or unpaid capacity (i.e. a member of staff, supply staff, volunteer, trainee teacher, contractor, Governor, or another adult who works with children) has either:

- behaved in a way that has harmed a child, or may have harmed a child; or
- possibly committed a criminal offence against or related to a child; or
- behaved towards a child or children in a way that indicates he or she would pose a risk of harm to children; or
- behaved or may have behaved in a way that indicates they may not be suitable to work with children.

When considering allegations of suitability, (the fourth criteria above) the LADOs would consider the following situations:

- Parents of children who are placed on a CIN plan or are receiving Early Help;
- Arrests for offences against adults;
- Presentation to other professionals around mental health, domestic abuse and/or substance misuse;
- Extreme political or religious viewpoints which could be considered Hate Crime;
- Concerns about behaviour in their private lives which may impact on children.

In any of these situations the LADO criteria for intervention will be assessed against the likelihood and impact of transferable risk to children.

In line with our referral process:

- Staff will report any concerns about the conduct of any member of staff, supply staff, trainee teacher, volunteer or contractor to the headteacher as soon as possible.

- If an allegation is made against the headteacher, the concerns need to be raised with the Chair of Governors as soon as possible. If the Chair of Governors is not available, then the LADO should be contacted directly.
- There may be situations when the headteacher or Chair of Governors will want to involve the police immediately, if the person is deemed to be an immediate risk to children or there is evidence of a possible criminal offence.
- Once an allegation has been received by the headteacher or Chair of Governors, they will contact the LADO via the Hampshire LADO Enquiry Form sent to LADO@hants.gov.uk as soon as possible and before carrying out any investigation into the allegation.
- Inform the parents of the allegation unless there is a good reason not to.

In liaison with the LADO, the school will determine how to proceed and if necessary, the LADO will refer the matter to Children's Social Care and/or the police.

When receiving information from outside agencies about school staff, the LADO will assess the potential for transferable risk and make a disclosure to the school where there is the likelihood of transferable risk to children and there is a pressing need.

If the matter is investigated internally, the LADO will advise the school to seek guidance from their personnel/HR provider in following procedures set out in Part 4 of 'Keeping Children Safe in Education' (2026) and the HSCP procedures.

Supply Staff, trainee teachers and all contracted staff

While supply staff, trainee teachers or contracted staff provided by an employment agency or business are not employees of the school, it is still required that the school ensures allegations are dealt with properly and are reported to the LADO.

If the matter requires an internal investigation, this will be carried out by the school in liaison with an HR rep (acting as the employer) from the supply agency, business or teacher training provider.

Low Level Concerns (LLCs)

The LLC policy is part of the whole school approach to safeguarding. The purpose of the policy is to encourage an open and transparent culture, which enables the school or college to identify concerning, problematic or inappropriate behaviour at an early stage. It should also empower staff to share LLCs with the DSL. LLCs will be managed independently by the school or college under internal procedures.

Examples of LLCs include, but are not limited to: -_

- being over friendly with children;
- having favourites;
- humiliating children;
- taking photographs of children on their mobile phone, contrary to school policy;
- engaging with a child on a one-to-one basis in a secluded area or behind a closed door;

or,

- using inappropriate sexualised, intimidating or offensive language.

The LLC policy will: -

- Ensure that staff are clear about what constitutes appropriate behaviour, and are confident in distinguishing expected and appropriate behaviour from concerning, problematic or inappropriate behaviour, in themselves and others;
- Empower staff to share any low-level safeguarding concerns with the DSL
- Address unprofessional behaviour and support the individual to correct this at an early stage.
- Provide a responsive, sensitive and proportionate handling of such concerns when they are raised.
- Help identify any weakness in the school or colleges safeguarding system.

In line with the LLC policy: -

- All LLCs will be shared responsibly with the DSL, recorded in writing and dealt with in an appropriate and timely manner.
- All LLCs will be reviewed, so that potential patterns of concerning, problematic or inappropriate behaviour can be identified.
- If LLCs are found to be escalating and are reaching the harm threshold, a referral will be made to the LADO.

If there is any doubt about the level at which behaviour needs to be addressed, LADO advice will be taken.

Annex 6 - Sexual violence and sexual harassment between children in schools and colleges

Child on child

Additional areas for consideration can be found in KCSiE Part 5 and Annex A

HSCP have developed a child-on-child abuse toolkit to provide schools with additional guidance: Child on Child abuse - Hampshire SCP as well as the child sexual abuse toolkit: Child Sexual Abuse - Hampshire SCP.

Context

This policy is about how staff should respond to all signs, reports and concerns of harmful sexual behaviour (HSB), child-on-child sexual violence and sexual harassment, including those that have happened outside of school or college premises, and/or online. All staff are advised to maintain an attitude of "It could happen here."

Schools and colleges not recognising, acknowledging or understanding the scale of harassment and abuse, and /or downplaying some behaviours relating to abuse can lead to a culture of unacceptable behaviour, misogyny, an unsafe environment and in a worst-case scenario a culture that normalises abuse leading to children accepting it as normal and not coming forward to report it.

Harmful sexual behaviour, sexual violence and sexual harassment can occur between two children of any age and sex. It can also occur through a group of children sexually assaulting or sexually harassing a single child or group of children.

Children who are victims of HSB, sexual violence and sexual harassment will likely find the experience stressful and distressing. This can adversely affect their educational attainment as well as their emotional well-being. HSB, sexual violence and sexual harassment exist on a continuum and may overlap; they can occur online and offline (both physically and verbally) and are never acceptable. It is important that all victims are taken seriously and offered appropriate support. It is also important to recognise that some perpetrators may themselves also be victims and that child-on-child abuse is a safeguarding issue for both the victim and alleged perpetrator.

Reports of HSB, sexual violence and sexual harassment are extremely complex to manage. It is essential that victims are protected, offered appropriate support and every effort is made to ensure their education is not disrupted. It is also important that other children and young people including school and college staff are supported and protected as appropriate.

Policy

We believe that all children have a right to attend school and learn in a safe environment. Children should be free from harm by adults in the school and by other children.

We recognise that children are capable of abusing other children and this will be dealt with under our child protection policy and in line with KCSiE (2026)

This policy is underpinned by the principle that there is a zero-tolerance approach to sexual violence and sexual harassment. We are clear that sexual violence and sexual harassment is not acceptable, will never be tolerated and is not an inevitable part of growing up. Child-on-child abuse is a safeguarding issue for both the victim and alleged perpetrator. It is preventable, and timely evidence-based support may prevent further abuse or violence. Abuse will never be tolerated, normalised or passed off as "banter", "just having a laugh", "part of growing up" or "boys being boys.

Most cases of pupils hurting other pupils will be dealt with under our school's behaviour policy, but this policy will apply to any allegations that raise safeguarding concerns. This might include where the alleged behaviour:

- Is serious and potentially a criminal offence.
- Could place any child in the school at risk.
- Is violent or involves serious physical assault or harm.

- Involves a threat of harm with a weapon, carrying a weapon or using a weapon.
- Involves a child being forced to use drugs or alcohol.
- Involves sexual exploitation, sexual abuse, harmful sexual behaviour, sexual harassment or sexual violence.
- Involves making or sharing nudes or semi-nudes, including images that are digitally altered or wholly generated using artificial intelligence, upskirting or other sexually inappropriate images or videos.

We will minimise the risk of child-on-child abuse by: -

Prevention:

- Taking a whole school approach to safeguarding and child protection.
- Providing training to staff.
- Providing a clear set of values and standards, underpinned by the school's behaviour policy and pastoral support system, and by a planned programme of evidence-based content delivered through the curriculum.
- Engaging with specialist support and interventions.

Responding to reports of HSB, sexual violence and sexual harassment:

- Children making a report of HSB, sexual violence or sexual harassment will be taken seriously, kept safe and be supported.
- Understanding that our initial response to a report from a child is incredibly important and can encourage or undermine the confidence of victims of HSB, sexual violence and harassment to report or to come forward in the future.
- If the report includes an online element, staff will be mindful of the Searching, Screening and Confiscation: advice for schools (DfE 2022): Searching, Screening and Confiscation (publishing.service.gov.uk) guidance.
- Staff taking the report will inform the DSL or their Deputy as soon as practicably possible but at least within 24 hours.
- Staff taking a report will never promise confidentiality.
- Parents or carers will normally be informed (unless this would put the child at greater risk).
- If a child is at risk of harm, is in immediate danger, or has been harmed, a referral will be made to Children's Social Care (01329 225379).
- The DSL or deputy will decide the appropriate response on a case-by-case basis and in accordance with local thresholds and Part five of Keeping Children Safe in Education. Options may include managing the matter internally, accessing universal services or community-based early help, referral to Family Help, referral to local authority children's social care, and/or reporting to the police.
- The school will seek advice and support from appropriate local or specialist services where required, including children's social care, police, mental health services, specialist harmful sexual behaviour services and sexual violence services

Risk Assessment:

Following a report of sexual violence, the DSL will carry out an immediate risk and needs assessment. The risk and needs assessment for a report of sexual violence should consider:

- The victim's safety and support needs
- The alleged perpetrator, their support needs, and any disciplinary action.
- All other children at the school.
- The location and time of the incident
- The victim and the alleged perpetrator sharing classes and space at school.

Following a report of HSB or sexual harassment, the DSL will consider the need for a risk assessment on a case-by-case basis.

Risk and needs assessments will be recorded and kept under review.

Where there has been other professional intervention and/or other specialist risk assessment, these professional assessments will be used to inform the school's approach to supporting and protecting pupils.

Action: The DSL will consider: -

- The wishes of the victim regarding how they want to proceed.
- The nature of the alleged incident including whether a crime has been committed and/or whether HSB was displayed.
- Ages of the children/young people involved.
- Developmental stages of the children/young people.
- Any power imbalance between the children/young people.
- Any previous incidents.
- On-going risks.
- Other related issues or wider context, including links to child sexual exploitation or child criminal exploitation.

Options: The DSL will manage the report with the following options: -

- Manage internally.
- Refer for support through community based early help
- Refer to Children's Social Care.
- Report to the police (generally in parallel with a referral to Social Care).

Ongoing Response:

- **All** concerns, discussions and decisions made, and the reasons for those decisions, should be recorded in writing. Records should be reviewed so that potential patterns of concerning, problematic or inappropriate behaviour can be identified and addressed.
- The DSL will keep the risk assessment under review.
- The DSL will manage each report on a case-by-case basis and will keep the risk assessment under review.
- Where there is a criminal investigation into a rape, assault by penetration or sexual assault, the alleged perpetrator should be removed from any classes they share with the victim during that investigation. Where there are delays in another agency's investigation, the school will continue to safeguard all children and will consider what proportionate action can lawfully be taken. Decisions and their rationale will be recorded and kept under review.
- The DSL will consider how best to keep the victim and perpetrator apart on school premises and transport where appropriate.
- Where a criminal investigation into a rape or assault by penetration leads to a conviction or caution, the school will take suitable action. In all but the most exceptional of circumstances, the rape or assault is likely to constitute a serious breach of discipline and lead to the view, that allowing the perpetrator to remain in the same school or college would seriously harm the education or welfare of the victim (and potentially other pupils and students).
- Where a criminal investigation into sexual assault leads to a conviction or caution, the school or college will, if it has not already, consider any suitable sanctions in light of their behaviour policy, including consideration of permanent exclusion. Where the perpetrator is going to remain at the school or college, the principle of keeping the victim and perpetrator in separate classes where possible should be maintained and continued. Consideration would be given to the most appropriate way to manage potential contact on school and college premises and transport. The nature of the conviction or caution and wishes of the victim will be especially important in determining how to proceed in such cases.
- The victim, alleged perpetrator and other witnesses (children and adults) will receive appropriate support and safeguards on a case-by-case basis.
- When ongoing support is required by the victim, the victim should be asked whether they would find it helpful to have a designated trusted adult to talk about their needs. The choice of any such adult should be made by the victims (as far as reasonably possible), and this choice should be supported.
- The school will take any disciplinary action against the alleged perpetrator in line with behaviour and discipline in the school.

- The school recognises that taking disciplinary action and providing appropriate support are not mutually exclusive actions and will occur at the same time if necessary.

Unsubstantiated, unfounded, false, or malicious reports

- If a report is determined to be unsubstantiated, unfounded, false or malicious, the designated safeguarding lead should consider whether the child and/or the person who has made the allegation is in need of help or may have been abused by someone else and whether this is a cry for help. In such circumstances, a referral to children's social care may be appropriate.
- If a report is shown to be deliberately invented or malicious, the school or college, should consider whether any disciplinary action is appropriate against the individual who made it as per their own behaviour policy.

Physical Abuse

While a clear focus of child-on-child abuse is linked to sexual abuse and harassment, physical assaults and initiation violence and rituals from pupils to pupils can also be abusive.

These are equally not tolerated and, if it is believed that a crime has been committed, will be reported to the police.

The principles from the anti-bullying policy will be applied in these cases, with recognition that any police investigation will need to take priority.

References: KCSiE (DfE 2026)

Annex 7 - Online Safety

As a school it is essential that we safeguard children from potentially harmful and inappropriate online material.

Technology is a significant component in many safeguarding and wellbeing issues. Children are at risk of abuse and other risks online as well as face to face. In many cases, abuse and other risks will take place concurrently both online and offline. Children can also abuse other children online; this can take the form of abusive, harassing, and misogynistic/misandrist messages, the non-consensual making and/or sharing of nudes or semi-nudes (including those generated by AI) especially around chat groups, and the sharing of abusive images and pornography to those who do not want to receive such content.

A comprehensive approach to online safety empowers staff to protect and educate pupils, students, and colleagues in their use of technology and establishes the following mechanisms to identify, intervene in, and escalate any concerns where appropriate.

The breadth of issues classified within online safety is considerable, but can be categorised into four areas of risk:

- **Content:** being exposed to illegal, inappropriate or harmful content, for example: pornography, racism, misogyny, self-harm, suicide, anti-Semitism, radicalisation, extremism, extreme sexual or physical violence, misinformation, disinformation (including fake news) and conspiracy theories.
- **Contact:** being subjected to harmful online interaction with other users or generative AI applications that simulate this; for example: peer to peer pressure, commercial advertising and adults posing as children or young adults with the intention to groom or exploit them for sexual, criminal, financial or other purposes.
- **Conduct:** personal online behaviour that increases the likelihood of, or causes, harm; for example, making, sending and receiving explicit images (e.g. consensual and non-consensual sharing of nudes and semi-nudes and/or pornography) including those generated using AI, and online bullying; and
- **Commerce:** risks such as online gambling, inappropriate advertising, phishing and or financial scams. If we feel pupils, students or staff are at risk, we will report it to the Anti-Phishing Working Group (https://apwg.org/).

We ensure that online safety is a running and interrelated theme when devising and implementing our whole school approach to safeguarding and related policies and procedures.

We understand the DfE expectation that schools implement a mobile phone policy whereby pupils do not have access to their mobile phones during the school day including during lessons, the time between lessons, breaktimes and lunchtimes. We will refer to appropriate guidance to decide how best to achieve this within our school context (Creating a mobile phone-free environment: school case studies - GOV.UK, Mobile phones in schools - GOV.UK). Our approach is outlined in our Acceptable Use of IT policy.

Appropriate filtering and monitoring systems are in place on all school devices and school networks. These are regularly reviewed, at least once every academic year, and a record is kept of these checks. Staff training includes understanding of roles and responsibilities in relation to filtering and monitoring. In developing our policies and procedures, we will refer to the DfE guidance: Meeting digital and technology standards in schools and colleges - Filtering and monitoring standards for schools and colleges - Guidance - GOV.UK (www.gov.uk) and the department's Plan technology for your school - GOV.UK to carry out a self-assessment against the filtering and monitoring standards.

We recognise that AI in education affords both opportunities and challenges in schools. Schools can decide whether to permit AI use by age-appropriate pupils, limit AI access to approved tools, or adopt a mixed approach for trusted and untrusted staff. In developing our approach to AI, we will refer to DfE guidance Generative artificial intelligence (AI) in education - GOV.UK and Using AI in education settings: support materials - GOV.UK.

We understand that education settings are directly responsible for ensuring they have the appropriate level of cyber security protection procedures in place in order to safeguard their systems, staff and learners and review the effectiveness of these procedures periodically to keep up with evolving cyber-crime technologies.

We are aware that guidance on e-security is available from the National Education Network. In addition, schools and colleges should consider meeting the Cyber security standards for schools and colleges.GOV.UK. and that broader guidance on cyber security including considerations for governors and trustees can be found at Cyber security training for school staff - NCSC.GOV.UK.

We will consider how online safety, including the use of generative artificial intelligence, is reflected as required in all relevant policies and embedded across all areas of the curriculum, included in teacher training and within the role and responsibilities of the designated safeguarding lead as well as discussions with parents.

We understand that technology, and risks and harms related to it, evolve, and change rapidly and we will carry out regular reviews of our approach to online safety to consider and reflect the risks to our pupils.

Annex 8 - Whistleblowing

Whistleblowing in a safeguarding context

Every school should have a whistleblowing procedure. Whistleblowing procedures protect staff members who report colleagues they believe are doing something wrong or illegal, or who are neglecting their duties.

This does not replace the whistleblowing policy and should be read in conjunction with the school policy.

The whistleblowing policy is not designed to be used for concerns that fall under statutory procedures (for example child protection or allegations against staff) as these should be reported under the relevant procedures. However, the whistleblowing policy will apply if there is good reason to believe that the relevant procedure is not being followed or will not be followed effectively.

Within Hook Junior School, the headteacher is the senior leader and responsible for all staff. If you are concerned that any member of staff within the school is not following safeguarding processes or behaving in a way that is placing children at risk, you should make the headteacher aware.

If your concern is about the headteacher, you should raise this with the Chair of Governors by email: b.anderson@hook-jun.hants.sch.uk

If you would prefer to raise your concerns outside the school environment you can contact Children's Social Care by calling 0300 555 1384 (office hours) or 0300 555 1373 (outside of office hours) or the Local Authority Designated Officer at LADO@hants.gov.uk.

Annex 9 - Briefing sheet for temporary and supply staff

For supply staff and those on short contracts in Hook Junior School

While working in Hook Junior School, you have a duty of care towards the children and young people here. This means that at all times you should act in a way that is consistent with their safety and welfare. In addition, if at any time you have a concern about a child or young person, particularly if you think they may be at risk of abuse or neglect, it is your responsibility to share that concern with the school designated safeguarding lead (DSL), who is Lynn Powell (Headteacher).

This is not an exhaustive list, but you may have become concerned as a result of:

- Observing a physical injury, which you think may have been non-accidental
- Observing something in the appearance of a child or young person which suggests they are not being sufficiently well cared for
- Observing child behaviour that leads you to be concerned about a child or young person
- A child or young person telling you that they have been subjected to some form of abuse
- Observing adult behaviour that leads you to be concerned about their suitability to work with children or young people.

In any of the circumstances listed here, you must write down what you saw or heard, date and sign your account, and give it to the DSL as soon as possible and no longer than 24 hours later. This may be the beginning of a legal process – it is important to understand that legal action against a perpetrator can be seriously damaged by any suggestion that the child has been led in any way.

If a child talks to you about abuse, you should follow these guidelines:

- Rather than directly questioning the child, just listen and be supportive.
- Never stop a child who is freely recalling significant events, but don't push the child to tell you more than they wish.
- Make it clear that you may need to pass on information to staff in other agencies who may be able to help – do not promise confidentiality. You are obliged to share any information relating to abuse or neglect.
- Write an account of the conversation immediately, as close to verbatim as possible. Put the date and timings on it, and mention anyone else who was present. Then sign it and give your record to the DSL who should follow due process, including contacting Children's Social Care if appropriate.

The school has a policy on safeguarding children and young people which you can find, together with the local procedures to be followed by all staff, from the school website.

If your concern involves the DSL or a member of the senior staff, contact the LADO via Hampshire LADO Enquiry Form sent to LADO@hants.gov.uk.

Remember, if you have a concern, report it.

Annex 10 - What is child abuse?

The following definitions are taken from W*orking Together to Safeguard Children* HM Government (2026) and KCSIE 2026. In addition to these definitions, it should be understood that children can also be abused through criminal and sexual exploitation, coercive and controlling behaviour, teenage relationship abuse, honour-based violence, faith-based abuse, and online child sexual abuse and exploitation. To support the local context, all staff have access to the Hampshire Safeguarding Children Partnership (HSCP) threshold chart.

Abuse, neglect and exploitation

Abuse and neglect are forms of maltreatment of a child. Somebody may abuse or neglect a child by inflicting harm, or by failing to act to prevent harm. Harm can include ill treatment that is not physical as well as the impact of witnessing ill treatment of others. Children may be abused in a family or in an institutional or community setting, by those known to them or, more rarely, by a stranger. Abuse may take place wholly online, or technology may be used to facilitate abuse. Children may be abused by an adult or adults, or another child or children.

Physical abuse

Physical abuse may involve hitting, shaking, throwing, poisoning, burning or scalding, drowning, suffocating, or otherwise causing physical harm to a child. Physical harm may also be caused when a parent or carer fabricates the symptoms of, or deliberately induces, illness in a child.

Emotional abuse

Emotional abuse is the persistent emotional maltreatment of a child such as to cause severe and persistent adverse effects on the child's emotional development. It may involve conveying to a child that they are worthless or unloved, inadequate, or valued only insofar as they meet the needs of another person. It may include verbal abuse such as persistent criticism, belittling, or name-calling, as well as not giving the child opportunities to express their views, deliberately silencing them or 'making fun' of what they say or how they communicate. It may feature age or developmentally inappropriate expectations being imposed on children. These may include interactions that are beyond a child's developmental capability, as well as overprotection and limitation of exploration and learning, or preventing the child participating in normal social interaction. It may involve seeing or hearing the ill-treatment of another. It may involve serious bullying (including cyber bullying), causing children frequently to feel frightened or in danger, or the exploitation or corruption of children. Some level of emotional abuse is involved in all types of maltreatment of a child, although it may occur alone.

Sexual abuse

Sexual abuse involves forcing, causing or enticing a child or young person to take part in sexual activities, not necessarily involving a high level of violence, whether or not the child is aware of what is happening. The activities may involve physical contact, including assault by penetration (for example, rape or penetration with an object) or non-penetrative acts such as masturbation, kissing, rubbing and touching outside of clothing. They may also include non-contact activities, such as involving children in looking at, or in the production of, sexual images, watching sexual activities, encouraging children to behave in sexually inappropriate ways, or grooming a child in preparation for abuse. Sexual abuse can take place online, and technology can be used to facilitate offline abuse. Sexual abuse is not solely perpetrated by adult males. Women can also commit acts of sexual abuse, as can other children. The sexual abuse of children by other children is a specific safeguarding issue in education and all staff should be aware of it and the school's policy and procedure for dealing with it.

Neglect

Neglect is the persistent failure to meet a child's basic physical and/or psychological needs, likely to result in the serious impairment of the child's health or development. Neglect may occur during pregnancy as a result of maternal substance abuse. Once a child is born, neglect may involve a parent or carer failing to:

- provide adequate food, clothing and shelter (including exclusion from home or abandonment)
- protect a child from physical and emotional harm or danger
- ensure adequate supervision (including the use of inadequate caregivers)
- ensure access to appropriate medical care or treatment.

Neglect may also include neglect of, or unresponsiveness to, a child's basic emotional needs.

The HSCP neglect strategy is used to provide a more detailed summary of neglect and the local thresholds for referrals.

Exploitation

Child criminal exploitation (CCE) and child sexual exploitation (CSE are forms of abuse that occur where an individual or group takes advantage of an imbalance in power to coerce, manipulate or deceive a child into taking part in criminal or sexual activity. It may involve an exchange for something the victim needs or wants, and/or for the financial advantage or increased status of the perpetrator or facilitator and/or through violence or the threat of violence. This can be committed or facilitated by an organised network or gang, and the victim may identify as being part of this group. CCE and CSE can affect children, both male and female, and can include children who have been moved (commonly referred to as trafficking) for the purpose of exploitation. This may constitute modern slavery, and further information is available in the Modern Slavery statutory guidance. In accordance with this guidance, a relevant child protection and modern slavery referral should be completed where a potential victim of CCE or CSE is identified.

Indicators of abuse

Neglect

The nature of neglect

Neglect is a lack of parental care, but poverty and lack of information or adequate services can be contributory factors.

Far more children are registered to the category of neglect on child protection plans than to the other categories. As with abuse, the number of children experiencing neglect is likely to be much higher than the numbers on the plans.

Neglect can include parents or carers failing to:

- provide adequate food, clothing and shelter
- protect a child from physical and emotional harm or danger
- ensure adequate supervision or stimulation
- ensure access to appropriate medical care or treatment

NSPCC research has highlighted the following examples of the neglect of children under 12:

- frequently going hungry
- frequently having to go to school in dirty clothes
- regularly having to look after themselves because of parents being away or having problems such as drug or alcohol misuse
- being abandoned or deserted
- living at home in dangerous physical conditions
- not being taken to the doctor when ill
- not receiving dental care.

Neglect is a difficult form of abuse to recognise and is often seen as less serious than other categories. It is, however, very damaging: children who are neglected often develop more slowly than others and may find it hard to make friends and fit in with their peer group.

Neglect is often noticed at a stage when it does not pose a risk to the child. The duty to safeguard and promote the welfare of children (*What to do if You're Worried a Child is Being Abused* DfE 2015) would suggest that an appropriate intervention or conversation at this early stage can address the issue and

prevent a child continuing to suffer until it reaches a point when they are at risk of harm or in significant need.

Neglect is often linked to other forms of abuse, so any concerns school staff have should at least be discussed with the DSL.

Indicators of neglect

The following is a summary of some of the indicators that may suggest a child is being abused or is at risk of harm. It is important to recognise that indicators alone cannot confirm whether a child is being abused. Each child should be seen in the context of their family and wider community and a proper assessment carried out by appropriate persons. What is important to keep in mind is that if you feel unsure or concerned, do something about it. Don't keep it to yourself. The HSCP neglect toolkit provides a more detailed list of indicators of neglect and is available to all staff

Physical indicators of neglect:

- Constant hunger and stealing food
- Poor personal hygiene - unkempt, dirty or smelly
- Underweight
- Dress unsuitable for weather
- Poor state of clothing
- Illness or injury untreated.

Behavioural indicators of neglect:

- Constant tiredness
- Frequent absence from school or lateness
- Missing medical appointments
- Isolated among peers
- Frequently unsupervised
- Stealing or scavenging, especially food
- Destructive tendencies.

Emotional abuse

The nature of emotional abuse

Most harm is produced in *low warmth, high criticism* homes, not from single incidents.

Emotional abuse is difficult to define, identify/recognise and/or prove.

Emotional abuse is chronic and cumulative and has a long-term impact.

All kinds of abuse and neglect have emotional effects although emotional abuse can occur by itself.

Children can be harmed by witnessing someone harming another person – as in domestic violence.

It is sometimes possible to spot emotionally abusive behaviour from parents and carers to their children, by the way that the adults are speaking to, or behaving towards children. An appropriate challenge or intervention could affect positive change and prevent more intensive work being carried out later on.

Indicators of emotional abuse

Developmental issues

- Delays in physical, mental and emotional development
- Poor school performance
- Speech disorders, particularly sudden disorders or changes.

Behaviour

- Acceptance of punishment which appears excessive
- Over-reaction to mistakes
- Continual self-deprecation (I'm stupid, ugly, worthless etc)

- Neurotic behaviour (such as rocking, hair-twisting, thumb-sucking)
- Self-mutilation
- Suicide attempts
- Drug/solvent abuse
- Running away
- Compulsive stealing, scavenging
- Acting out
- Poor trust in significant adults
- Regressive behaviour – e.g., wetting
- Eating disorders
- Destructive tendencies
- Neurotic behaviour
- Arriving early at school, leaving late.

Social issues

- Withdrawal from physical contact
- Withdrawal from social interaction
- Over-compliant behaviour
- Insecure, clinging behaviour
- Poor social relationships.

Emotional responses

- Extreme fear of new situations
- Inappropriate emotional responses to painful situations ("I deserve this")
- Fear of parents being contacted
- Self-disgust
- Low self-esteem
- Unusually fearful with adults
- Lack of concentration, restlessness, aimlessness
- Extremes of passivity or aggression.

Physical abuse

The nature of physical abuse

Most children collect cuts and bruises quite routinely as part of the rough and tumble of daily life. Clearly, it is not necessary to be concerned about most of these minor injuries. However, accidental injuries normally occur on the *bony prominences* – e.g., shins. Injuries on the *soft* areas of the body are more likely to be inflicted intentionally and should therefore make us more alert to other concerning factors that may be present.

A body map (annex 3*)* can assist in the clear recording and reporting of physical abuse. The body map should only be used to record observed injuries, and no child should be asked to remove clothing by a member of staff of the school.

Indicators of physical abuse / factors that should increase concern

- Multiple bruising or bruises and scratches (especially on the head and face)
- Clusters of bruises – e.g., fingertip bruising (caused by being grasped)
- Bruises around the neck and behind the ears – the most common abusive injuries are to the head
- Bruises on the back, chest, buttocks, or on the inside of the thighs
- Marks indicating injury by an instrument – e.g., linear bruising (stick), parallel bruising (belt), marks of a buckle

- Bite marks
- Deliberate burning may also be indicated by the pattern of an instrument or object – e.g., electric fire, cooker, cigarette
- Scalds with upward splash marks or *tide marks*
- Untreated injuries
- Recurrent injuries or burns
- Bald patches.

In the social context of the school, it is normal to ask about a noticeable injury. The response to such an enquiry is generally light-hearted and detailed. So, most of all, concern should be increased when:

- the explanation given does not match the injury
- the explanation uses words or phrases that do not match the vocabulary of the child (adult words)
- no explanation is forthcoming
- the child (or the parent/carer) is secretive or evasive
- the injury is accompanied by allegations of abuse or assault.

You should be concerned if the child or young person:

- is reluctant to have parents/carers contacted
- runs away or shows fear of going home
- is aggressive towards themselves or others
- flinches when approached or touched
- is reluctant to undress to change clothing for sport
- wears long sleeves during hot weather
- is unnaturally compliant in the presence of parents/carers.
- has a fear of medical help or attention
- admits to a punishment that appears excessive.

Sexual abuse

The nature of sexual abuse

Sexual abuse is often perpetrated by people who are known and trusted by the child – e.g., relatives, family friends, neighbours, babysitters, people working with the child in school, faith settings, clubs or activities. Children can also be subject to child sexual exploitation.

Sexual exploitation is seen as a separate category of sexual abuse. Indicators of CSE can be found in the school's safeguarding policy.

Characteristics of child sexual abuse:

- it is often planned and systematic – people do not sexually abuse children by accident, though sexual abuse can be opportunistic
- grooming the child – people who abuse children take care to choose a vulnerable child and often spend time making them dependent
- grooming the child's environment – abusers try to ensure that potential adult protectors (parents and other carers especially) are not suspicious of their motives.

Most people who sexually abuse children are men, but some women sexually abuse too.

Indicators of sexual abuse

Physical observations

- Damage to genitalia, anus or mouth
- Sexually transmitted diseases
- Unexpected pregnancy, especially in very young girls
- Soreness in genital area, anus or mouth and other medical problems such as chronic itching
- Unexplained recurrent urinary tract infections and discharges or abdominal pain.

Behavioural observations

- Sexual knowledge inappropriate for age
- Sexualised behaviour or affection inappropriate for age
- Sexually provocative behaviour/promiscuity
- Hinting at sexual activity Inexplicable decline in school performance
- Depression or other sudden apparent changes in personality as becoming insecure or clinging
- Lack of concentration, restlessness, aimlessness
- Socially isolated or withdrawn
- Overly-compliant behaviour
- Acting out, aggressive behaviour
- Poor trust or fear concerning significant adults
- Regressive behaviour,
- Onset of wetting, by day or night; nightmares
- Onset of insecure, clinging behaviour
- Arriving early at school, leaving late, running away from home
- Suicide attempts, self-mutilation, self-disgust
- Suddenly drawing sexually explicit pictures
- Eating disorders or sudden loss of appetite or compulsive eating
- Regressing to younger behaviour patterns such as thumb sucking or bringing out discarded cuddly toys
- Become worried about clothing being removed
- Trying to be ‘ultra-good’ or perfect; overreacting to criticism.

Annex 11: What staff should look out for: support before statutory intervention

It is important for all school staff to have a clear understanding of the process for community-based Family Help assessments and that any child may benefit from support before statutory intervention, including universal services and community-based Early Help, or the targeted early help level of Family Help. In addition, it is important that staff should be particularly alert to the potential need for early help for a child who:

- is disabled or has certain health conditions and has specific additional needs
- has special educational needs (whether or not they have a statutory Education, Health and Care plan)
- has a mental health need
- is a young carer
- is pregnant or is a parent themselves
- has exhibited early signs of abusive, violent and/or harmful behaviour
- is showing signs of being drawn in to anti-social or criminal behaviour, including gang involvement and associations with organised crime groups or county lines
- is frequently missing/goes missing from education, home or care
- has been repeatedly removed from the classroom, has experienced multiple suspensions, is on a part-time timetable, is at risk of being permanently excluded from schools, colleges and in Alternative Provisions or a Pupil Referral Unit
- is at risk of exploitation, modern slavery, trafficking, sexual and/or criminal exploitation
- is at risk of being radicalised into terrorism
- has a parent or carer in custody, or is affected by parental offending
- is in a family circumstance presenting challenges for the child, such as drug and alcohol misuse, adult mental health issues and domestic abuse
- is misusing alcohol and other drugs themselves
- is at risk of honour or faith-based abuse such a Female Genital Mutilation or Forced Marriage
- is a privately fostered child.

Reference: KCSIE 2026